L617.606116
7

FEBRUARY 1, 1953
VOL. 25 No. 3

THE FORTNIGHTLY Review OF THE CHICAGO DENTAL SOCIETY

THE JOHN CRERAR
FEB 4 1953
LIBRARY

88th MIDWINTER MEETING
COME AND SEE IN '53

Confidence...

in your dentures

The new denture patient has confidence in your dentures ...and in your professional skill and integrity. That confidence *can* be strengthened by the prescription of Co-re-ga, which so effectively facilitates a quicker and more comfortable adjustment to proficiency with dentures.

Co-re-ga

CO-RE-GA
IS NOT ADVERTISED
TO THE PUBLIC

Accepted
COUNCIL ON DENTAL THERAPEUTICS
AMERICAN DENTAL ASSOCIATION

Please send complimentary professional samples.

Dr._____
PLEASE PRINT

Address_____

City_____Zone_____State_____

313-B

COREGA CHEMICAL CO. • 76 MILL ROAD • JERSEY CITY 2, N. J.

For Beauty That Endures

Texton

TRADE MARK

Distinguished for:

- **STRENGTH AND TOUGHNESS**
- **ABRASION RESISTANCE**
- **LACK OF SOLUBILITY**
- **TRUE STEADFAST COLORS**

THE S. S. WHITE DENTAL MFG. CO.

55 E. WASHINGTON ST., CHICAGO JEFFERSON & FULTON ST., PEORIA

if — at first you don't succeed...

try TICONIUM!

Refits and remakes are step-children of plier-fitted dentures. TICONIUM is cast to fit. Inlay accuracy means less chairtime for you — greater patient satisfaction. For brilliance you can't beat the Ti-Lectro finish on Ticonium cases. We've run out of words to describe it: sparkling, gleam, glisten, glow, brilliant, dazzling, lustrous, radiant!

Amazing is the word for the fit, the esthetics, the all-round satisfaction you get with a Ticonium case.

For cases that FIT . . . specify TICONIUM
413 N. Pearl Street, Albany, N. Y.

THE TICONI

Community Dental Laboratory
4013 Milwaukee Avenue, Chicago 41, Illinois
Phone: AVenue 3-1312

●

Ideal Dental Laboratories
4805 Fullerton Avenue, Chicago 39, Illinois
Phone: BErkshire 7-0868—7-0869

●

Jung Dental Laboratory
4707 North Broadway, Chicago 40, Illinois
Phone: LOngbeach 1-6349

●

M. E. Naughton Dental Laboratory
7854 South Eberhart Avenue, Chicago 19, Illinois
Phone: STewart 3-2808-09-10

●

Oral Art Laboratory
25 East Washington Street, Chicago 2, Illinois
Phone: DEarborn 2-4141-2-3-4

●

Pollack Dental Laboratory
3154 West 63rd Street, Chicago 20, Illinois
Phone: REpublic 7-7100—7-7101

●

Southwest Dental Laboratory
4204 Archer Avenue, Chicago 32, Illinois
Phone: LAfayette 3-4994-5

LABORATORIES
Chicago

FIRMILAY

REG. U.S. PAT. OFF.

Perfect for Acrylic Veneer Crown Castings!

A Jelenko Precision Casting Gold, ideal for reproducing the fine margins and details of veneer crown castings.

Strength and Hardness amply adequate to stand up under incisal or occlusal loads and abrasion.

Certified to meet A.D.A. Specification No. 5 for **TYPE C-HARD** Golds.

GOLD COLOR

per dwt. — $2.15

Use "FIRMILAY" also for All Crown and Inlay Abutments. Easily Burnished in Quenched Condition.

Recommended for Short-Span Stationary Bridges when Heat Hardened.

SCIENTIFICALLY SAFE · J. F. JELENKO & CO. INC. · FOR STRUCTURAL SERVICE

J. F. Jelenko & Co., Inc.

DENTAL GOLDS—SPECIALTIES—PRECISION CASTING EQUIPMENT

136 West 52nd Street • New York 19, U. S. A.

TO STUDY CLUBS, DISTRICT PRESIDENTS, PROGRAM CHAIRMEN—Jelenko's District Manager is available for presenting interesting and instructive clinics, motion pictures and demonstrations on Precision Gold Casting, Jelenko-Sherer Attachments, and related subjects before dentists, dental assistants and technicians. For arrangements, write or phone—

Stuart Busse, 975 Lawrence Ave., Elgin, Ill. **Tel. Elgin 6574**

The Fortnightly

REVIEW

OF THE CHICAGO DENTAL SOCIETY

Number 3

Feb. 1, 1953

Volume 25

Midwinter Meeting Activities
Second General Session
Ladies' Luncheon and Fashion Show
Visit the Exhibits 6

President's Page
James H. Keith, D.M.D. 7

First General Session of Midwinter Meeting
Kenneth McFarland Speaks 9

Illinois Dental Hygienists' Program 10

Loyola Alumni Annual Cocktail Party 10

News and Announcements 12

News of the Branches 13

Boy Scout Fund Drive Starts 15

Dinner Dance and Floor Show 16

Notice for Members 22

Applicants for Membership 24

EDWARD J. SULLIVAN **EDITOR**
KARL S. RICHARDSON **BUSINESS MANAGER**

Contributions: Manuscripts should be typewritten, double spaced, and the original copy should be submitted. Every effort will be made to return unused manuscripts, if request is made, but no responsibility can be accepted for failure to do so. Anonymous communications will receive no consideration whatever.

Manuscripts and news items of interest to the membership of the society are solicited.

Forms close on the first and fifteenth of each month. The early submission of material will insure more consideration for publication.

Published semi-monthly by the Chicago Dental Society. Publishing, Editorial and Advertising Office: 30 North Michigan Avenue, Chicago 2, RAndolph 6-4076. Annual subscription $2.50; single copies 15 cents; circulation 3,300 copies.

SECOND GENERAL SESSION

The Second General Session of the Midwinter Meeting is the occasion of the presentation of the Prize Winning Essay in the Twelfth Annual Prize Essay Contest sponsored by the Chicago Dental Society and the awarding of the Society's prize to the authors of the essay. The Session takes place on Wednesday morning at 11 o'clock in Private Dining Room Number Two on the third floor of the Conrad Hilton. Dr. John J. McBride, Chairman of the Program Committee of the 88th Midwinter Meeting, will preside over the Session and will introduce the principal author of the prize winning essay, Dr. Bernard Jankelson of Seattle, Washington. The title of the essay is "The Physiology of the Stomatognathic System" and the other authors, with Dr. Jankelson, are Dr. George M. Hoffman and Mr. John A. Hendron, Jr., of Seattle, Washington. At the conclusion of the reading of the prize essay, the author will be presented with the prize award by Dr. James H. Keith, President of the Chicago Dental Society.

LADIES' LUNCHEON AND FASHION SHOW

This event, which takes place Tuesday noon of the 88th Midwinter Meeting in the Narcissus Room of Marshall Field's Loop store, marks our return to a happy custom after too long a hiatus. All of us welcome this opportunity for our feminine friends to enjoy the famous food and surroundings of one of Chicago's landmark stores and to see for themselves the advance models of what the world of fashion has in store for them. A ticket desk in the Normandie Lounge Registration Area of the Conrad Hilton Hotel will be the check point for reservations, making up different sized tables and all the rest of the slightly frenzied activity that these things always seem to occasion on the distaff side. The affair has been organized by the newly formed Ladies' Entertainment Committee of which Fred Verink of Evanston is the Chairman.

VISIT THE EXHIBITS

When you turn to the section of the Midwinter Meeting program where the commercial exhibitors are listed you will find a little note saying, "Visit the commercial exhibitors, they're our best friends." That note was in there last year because we meant it. It's in there again because we still mean it. The exhibits contribute more to the meeting, in a whole variety of ways, than any other section of it. A careful study of the new products and some time spent with the demonstrators explaining their use pays off in better dentistry for your patients and easier and faster work for you. The last word in equipment is often shown for the first time at our meeting. Laboratory men and supply houses vie in showing the best possible exhibits of their lines and products and samples of their work and the dentist cannot help but benefit from perusing their displays. Since the addition of the previous Coffee Shop area to our exhibit layout increased our exhibit by thirty-nine spaces we have room for everyone to see, look, listen and learn. See you there!

The Fortnightly
REVIEW
of
THE CHICAGO DENTAL SOCIETY

February 1, 1953 *Volume 25 • Number 3*

President's Page

James H. Keith, D.M.D.

The founders of the Chicago Dental Society's Midwinter Meeting set it up 88 years ago, presumably as a purely scientific program for the benefit of the members. Then, like Topsy, it just growed until now it has taken on all the aspects of a national or even international meeting. Whether this is good or bad is a matter of opinion. If it weren't as big as it is, it might not have much more appeal than any one of the regular monthly meetings. The very bigness of it lends interest and glamor to it, and its very bigness makes it possible to secure the finest talent from all over the continent. Since the Preliminary Program was published, we hear comments on every hand that the 1953 meeting lines up as one of the most fascinating scientific programs of all time.

Now that the exhibits are open on Sunday, that feature of the program can be seen without taking time out from a busy practice, and, inasmuch as Wednesday seems to be the accepted day off, members of the Chicago Dental Society can scarcely have an excuse for not attending the full four days of the meeting. You owe it to yourselves, you owe it to your patients. That little placard that you will find on another page, announcing to your patients that you are in attendance at the Midwinter Meeting of the Chicago Dental Society can well be *open sesame* to the guild of able and conscientious dentists who desire to give their patients the benefits of all the latest developments in dental science.

But we don't stop there. We are giving the distaff side a chance to enjoy themselves by participating in three outstanding events. On Monday evening, as has been announced, Dr. Kenneth McFarland will give an address that can be counted upon to inspire and entertain. On Tuesday afternoon, there will be a luncheon and style show that promises to surpass any like social function in the history of the Society. And, on Wednesday evening we will give the ladies a chance to dance to the enchanting melodies of Lou Breese and his orchestra and watch a floor show that will rank with the best.

The show is on the road. We've done our part. The rest is up to you.

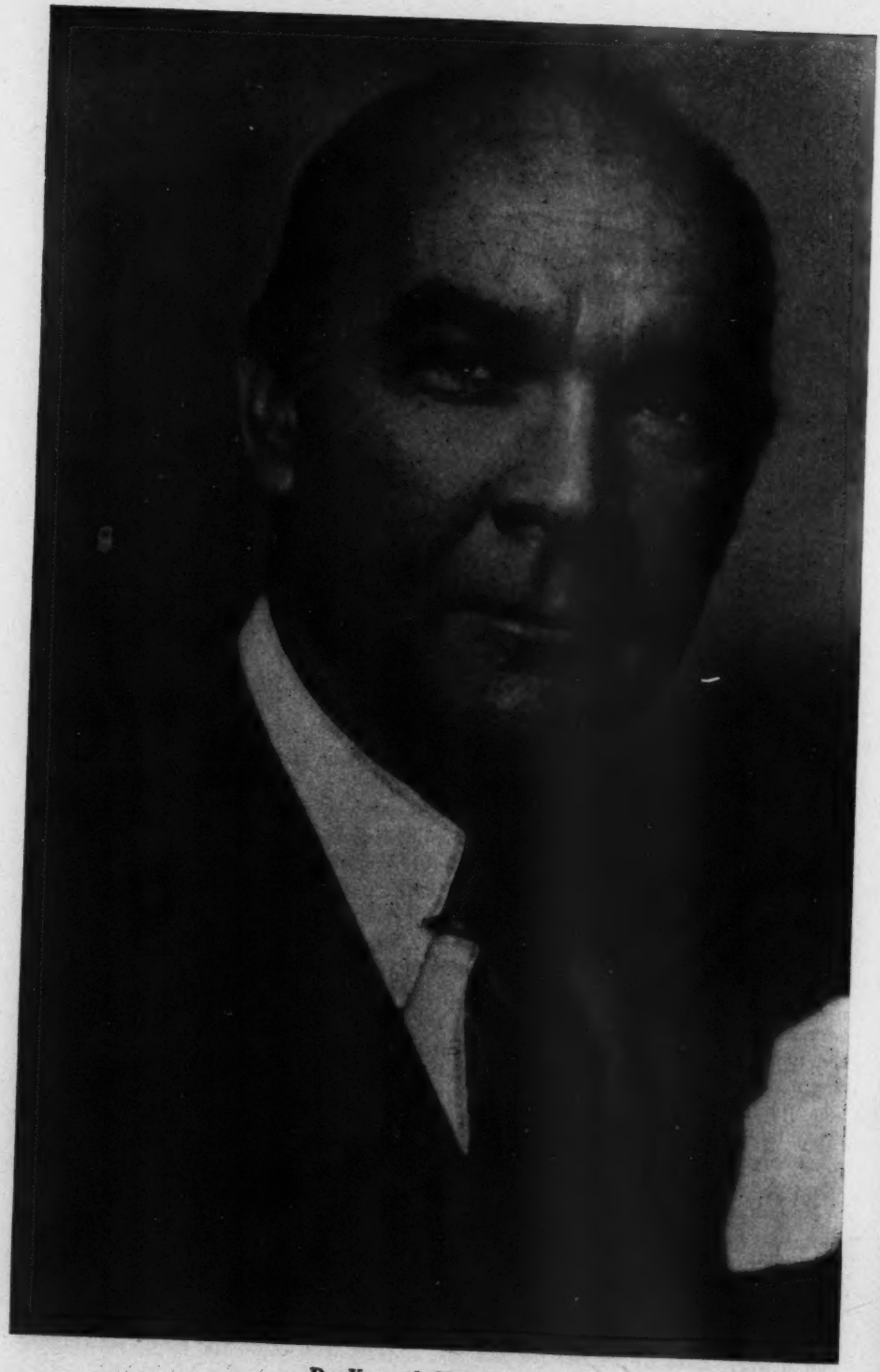

Dr. Kenneth McFarland

FIRST GENERAL SESSION
Midwinter Meeting

Probably the first great highspot of the Midwinter Meeting each year is the First General Session on Monday evening in the Grand Ballroom of the Conrad Hilton Hotel. Something new, in fact two somethings-new, have been added this year. First, the speaker's table is going to be arranged along the south wall of the room, that's the wall you face as you come in, and, second, the informal singing that always precedes the meeting, and is always so much fun, is going to have a real, live songleader. The formal part of the proceedings will get under way at 8:00 with the entry of the officers and directors of the Society and the General Chairman of the Midwinter Meeting with their distinguished guests. Following the singing of the national anthem, the invocation will be read by the Reverend Clifford N. Newham of Evanston.

At the end of the invocation Dr. Robert J. Pollock, who as General Chairman of the Midwinter Meeting presides over this General Session, will introduce in turn Dr. James H. Keith, President of the Chicago Dental Society, presenting the greetings of the Society and Dr. Otto W. Brandhorst, President of the American Dental Association, who will present the greetings of the national association.

KENNETH MC FARLAND SPEAKS

Dr. Pollock will then present our speaker of the evening, Dr. Kenneth McFarland, Educational Consultant and Lecturer for General Motors, Educational Director for American Trucking Associations, Inc., and Guest Lecturer for *The Reader's Digest*. Dr. McFarland's title is "Fathoming the Fifties," an analysis of what we will face in the next few years in the light of current trends and events. From his hundred-acre "town ranch" which lies partly in the city limits of Topeka in Dr. McFarland's native state of Kansas he travels so constantly about the United States that one airline recently dubbed him "America's No. 1 Air Passenger." He sees more people throughout our country and Canada in a shorter space of time than any other American and derives from these constant contacts an ever-fresh fund of "on-the-spot" reports and ideas. A large portion of his business life is spent with leaders of American industry, while in his own private enterprises he raises Hereford cattle and Tennessee Walking Horses. The reputation he enjoys with audiences across the land derives from this unique disparity of interest for he absorbs information at the highest levels of administrative thought and pours it out at the grass roots level of "man-in-the-street" thinking. He has been described, to put it another way, as "a Ph.D. with horse-sense." Coming at what we hope is the end of an era marked by a plethora of Ph.D.'s but a concomitant lack of horse sense, we will find Dr. McFarland's presentation a refreshing combination of good, sound advice and thought-provoking information.

It is the aim, at our Monday evening General Session, to present to our members and guests, outstanding men from areas outside of dentistry that can open for us windows on parts of our world that would normally lie without the boundaries of our experience. The Chicago Dental Society is fortunate to have Dr. McFarland with us in February and is proud to present him to its members and guests.

Following Dr. McFarland's address, the formal session will be adjourned. In accordance with established custom, certain members of the Englewood Branch will remain in the ballroom for informal barbershop renditions accompanied by the organ. Everyone is welcome to take part in this activity should they wish to remain.

Program
Illinois Dental Hygienists' Association
Conrad Hilton Hotel
February 9-11

MONDAY, February 9th

9:00-10:00 A.M. Registration, Room 515-A

10:00-12:00 A.M. Symposium—Dental Hygiene
Dr. Paul A. Edmand, Chicago, Ill., "The Role of the Dental Hygienist in Private Practice"
Dr. John Bergmann, Dept. of Public Health, Chicago, Ill., "The Role of the Dental Hygienist in Public Health"
Dr. Marvin Weiss, V.A. Hospital, Hines, Illinois, "The Role of the Dental Hygienist in a Hospital"

12:30 P.M. Luncheon, Room No. 9

2:30 P.M. Annual Meeting, Room 515-A
Speakers, Miss Margaret E. Swanson, Executive Secretary, A.D.H.A.
Miss Belle Fiedler, Editor of the A.D.H.A. Journal

TUESDAY, February 10th

10:00 A.M. Meeting of representatives of District No. 7, Room 515-A

2:00- 5:00 P.M. Table Clinics, Grand Ballroom
Gretchen M. Eisenhardt.....Prophylaxis Technic
June Evanson.....Life-like Plastic study models
Elva E. Lund.....Recall System
Pat O'Brien.....Reducing Technic of Radiographs

WEDNESDAY, February 11th

A.M. Free for Clinics and Exhibits

3:00- 5:00 P.M. President's Tea. Room No. 10

LOYAL LOYOLIANS, ATTENTION ! !

The Alumni of Loyola University School of Dentistry will hold their second annual cocktail party during the Mid-winter Meeting, Tuesday, February 10, 4:00 to 7:00 p.m.

CONRAD HILTON HOTEL WEST BALLROOM

Alumni Headquarters, Room 512-A

"I don't know. . . . Maybe it's 'cause there's a dental convention in town!"

NEWS AND ANNOUNCEMENTS

YOU ARE INVITED CHICAGO PEDIATRIC SOCIETY

January 10, 1953

Dr. S. R. Kleiman
Chicago Dental Society
30 N. Michigan Avenue
Chicago, Illinois

Dear Dr. Kleiman:

The Chicago Pediatric Society, in joint session with the Chicago Medical Society, will devote an evening to School Health on Tuesday, February 17, 1953 at 8:00 p.m. in the Nurse's Auditorium of Children's Memorial Hospital.

We feel that the dental profession is taking a most active part in school health and would like to extend this invitation to all of you. Dr. John C. Bergmann, one of your members, is going to present the "Dental Aspects of School Health" at this meeting and has suggested that this invitation be printed in the FORTNIGHTLY REVIEW, so that anyone who is interested will be aware of such a meeting.

We are grateful for your cooperation.

Sincerely yours,
Matthew M. Steiner, M.D.,
Secretary

U. OF I. DENTAL ALUMNI ANNUAL LUNCHEON

The annual luncheon of the University of Illinois Dental Alumni Association will be held at 12 noon, Wednesday, February 11, in the South Ballroom of the Conrad Hilton Hotel.

An informal program has been arranged. Dr. Arthur Marc, newly-installed president of the Association, will preside at the luncheon, which will be held in conjunction with the 1953 Midwinter Meeting of the Chicago Dental Society.

Headquarters for Dental Alumni of the University of Illinois will be in Room 556A of the Conrad Hilton. Reservations for the luncheon can be made by contacting Dr. Arthur Marc, 5 S. Wabash, or Mrs. Frances M. McGinn, University of Illinois College of Dentistry.

PROGRESS REPORT OF L & L COMMITTEE

In a recent conference between the Legal Action Sub-Committee of the Legislative and Law Enforcement Committee and our attorneys conducting the laboratory suit, it was reported that we are at about the "7th inning" with testimony having been heard against 23 defendant laboratories. This testimony has been received from a total of 80 witnesses including 13 dentists who have been or are associated with advertising laboratories now in violation of the Illinois Dental Practice Act. Over 2,000 pages of testimony have been recorded. Officers, Directors, L & L Committee members, and other interested Dental Society members have sat in on hearings before the Master-In-Chancery and have heard firsthand testimony.

The services of the L & L Committee during the past three months have been of tremendous value to the progress of the suit and in coordinating and systematizing all forms of information. One of the developments of the committee is an extensive cross-file system whereby information concerning Dental Practice Act violators readily is available for immediate use in case of necessity. Armed with this type of information, the Chicago Dental Society can move rapidly against violators.

(Continued on page 23)

NEWS OF THE BRANCHES

KENWOOD-HYDE PARK

There really is a lot going on out here in Kenwood and it is all printable material. Our only trouble is finding time to call the members and getting them to confess. . . . Ken Johnson, brother of Larry, has his specialty license in Oral Surgery and is transferring back to Kenwood. Ken will be associated with Ralph Rudder. . . . Dave Torch and Asher Sherow are now associated together in the practice of children's dentistry and have opened their office in the new Doctors' Building at 7222 Exchange Ave. It might interest you gentlemen to know that two of our Kenwood boys are the proud owners of this very fine building. . . . We also are informed that Sid Berg, Harold Black, Seymour Yale and Ben Binderman also have offices in this new building. May we wish the owners and all the tenants success in their new venture. . . . The Midwinter Meeting is just around the corner. . . . I hope you have scratched the old appointment book, so you can be in attendance at this "The Greatest Dental Meeting in the World." . . . Do not forget to go down on Sunday afternoon and register. You will avoid that terrific jam on Monday and save your frayed nerves. You know, when you look at the Preliminary Program, one would almost think that Kenwood was putting this meeting on. . . . In addition to all the fellows on the various committees, we really have a lot of guys on the Program. . . . Stanley Korf, Seymour Yale, Robert Joffee, Benjamin Gans, Jesse Carlton and Robert Appleman are on Limited Attendance. . . . Ben Herzberg, Ralph Libberton and Roy Blayney are on Essay. . . . Henry Leib, Roy Eberle, P. L. Mathisen, Benjamin Gans and David Torch will give Table Clinics. . . . So, see you at the meeting.—*Harry Hartley, Branch Correspondent.*

NORTHWEST SIDE

Our last meeting was directed to home talent. It was very educational and successful. Large numbers of new faces were present. Didn't get around to meeting all of them; spent a great deal of time listening to Bob Placek on his bridge technic. Frank Biedke gave a table clinic on traumatic occlusion. James Mershimer, Viggo Sorensen, Joe Ulis, and Frank Brzezinski also gave table clinics. Sorry we didn't have more time to get around to listening to all of them. . . . Cas Rogalski, Joe Lebow, Harry Jacobs —all spent a nice holiday in Florida. Joe met Joe Porto down there—a member of the West Side Branch. . . . Ray Mussell, Northwestern graduate, has become associated with Frank Cooney. Ray was introduced at our last meeting; nice to have you. . . . John Lavieri and Victor Filippini were also present for the occasion. . . . Gus Pecaro received hearty handshakes from many of our branch members. Didn't get to meet him, will see him again at a later branch meeting. . . . Dorothy De Rose has been spending a great deal of time making arrangements for our sorority dinner, to be held during the convention. She is a real standby, doing a fine job. . . . B. M. Pawlowski has tied up all the loose ends at the office and will soon be in the Army. . . . Joe Lebow, T. V. Weclew, V. T. Weclew, and Joe Ulis are taking an Anatomical Oral Diagnosis Course at the University of Illinois with Dr. Sicher. . . . Everyone is looking forward to our big convention, just remember to have fun, don't work too hard and learn everything you can. . . . Glenn Cartwright refuses to forgive me for not giving a table clinic, but I'll wait until I learn more about the subject, at least as much as some of the men that successfully give their topic. You understand.—*Sonny Lituri, Branch Correspondent.*

WEST SUBURBAN

Come and see in '53. The appearance of the preliminary program of the Chicago Dental Society Midwinter meeting indicates that the members will have a full week. The program this year presents thirty-nine essays and two symposia. In the limited attendance section of the program, fifty-seven clinicians will present one hundred and thirty-one separate clinics. On Tuesday afternoon, February 10, in the Grand Ballroom, the General Clinic Committee will present seventy-five table clinics. There has been a careful selection of scientific exhibits, health and educational exhibits and a motion picture program, assuring a complete and forward looking visual education section for the meeting. The annual dinner-dance and floor show will be held on Wednesday evening, February 11, at 7:30 p.m. in the Grand Ballroom of the Conrad Hilton Hotel. To make reservations, call any one of the fourteen committee members listed on page 13 of the January 2 issue of the FORTNIGHTLY REVIEW. Congratulations to General Chairman Bob Pollock who has done a grand job of a monumental task. . . . J. F. O'Connell of Elmhurst writes that the U. S. Navy has re-called him into active duty. He wants interested parties to look over his practice. Recently he became the father of a baby girl—congratulations to him and Mrs. O'Connell. . . . Al Cerney has taken over Dr. Westland's practice in River Forest. Nice to have you with us, Al. . . . The West Suburban Dental Assistants met on January 22nd at the Carleton Hotel in Oak Park. They had a wonderful evening. Tom Barber showed a movie on the origin, development and substitution of oral habits in children. He followed this with clear discussion of this all-important problem. . . . News has it that Joe Voita has installed an electric organ in his home. Someone said the teacher was young and pretty—Joe takes three extra lessons per week. . . . Bob Atterbury has recently been elected to membership in the Chicago Society of Oral Surgeons. This is indeed an esoteric group. . . . Hope Wm. Zimmer is well after his recent hospitalization at Oak Park Hospital. . . . Continue to send news and notes to your correspondent. See you at the Hilton next week.—*Anthony J. Malone, Branch Correspondent.*

WEST SIDE

Walter Kelly, president of the West Side, could have held a branch meeting in Florida over the Holidays. Those whom we have heard from are Al Sells, Stan Sherman, Art Tessler, Walter Zipprich, J. Lebow, Joe Porto, and Marv Chapin, former westsider now at the University of North Carolina. . . . Minnesota played host to Adolph Stark. . . . Jim Dillon spent the Holidays in St. Louis. . . . All Midwest dentists once again are anticipating the Midwinter Meeting at the Conrad Hilton Hotel. The alumni of the three local schools will have their own headquarters rooms where they may be greeted and "libated." . . . Incidentally, Joe Porto cordially invites all westsiders to the cocktail party preceding the dinner-dance, February 10, 4:00 to 7:00 p.m. . . . Chuck Vission's new promotion is to the "Hold Up Klub"—$1,000 makes you a member and the first to get konked takes all. Chuck's son is a sharp high-school bowler and hopes to be in the Junior ABC. . . . Lou Batler, who lost in a head-on collision with a motor coach last November, hopes to be back on the job by the end of the month. He just got his returns from the draft board—not accepted. . . . Harold Epstein has developed a beautiful vocabulary since he has adopted root canal therapy as a specialty. . . . Jesse Owen's dream has come true. He rolled up his grass rug and it's now lying out in front of his grass shack in Hawaii—be back in a couple of months. . . . Condolences to Herman Nedved on the passing of his father over the Holidays. . . . The sudden death of Florian Kozlowski after a short illness was a

(Continued on page 26)

Boy Scout Fund Drive Starts

The Boy Scouts of America, with its membership at an all-time high in excess of 3,250,000 Cub Scouts, Boy Scouts, Explorers and adult leaders, will observe the 43rd birthday of the organization during Boy Scout Week, Feb. 7 to 13. In Chicago the Boy Scout population has reached an all-time high of 41,549.

Boy Scout Week celebrations this year will stress "The Scout Family" depicting how parents and others of the family often have a relationship to the Scout Program. At "Open House" evening meetings Scouts will introduce members of their family to their fellow Scouts. At these meetings tribute will be paid to the American home, and its influence on the lives of boys and its place in a free society.

The actual birthday, Feb. 8, will be observed in countless churches of all faiths as "Boy Scout Sunday." Scouts and leaders will attend services in uniform. Members of many Scout Units will have their parents and other members of their families sit with them during the services.

The 12th point of The Scout Law to which more than 20,200,000 boys and men have subscribed since 1910 reads:

"A Scout is Reverent, He is reverent toward God. He is faithful in his religious duties and respects the convictions of others in matters of custom and religion."

In its latest report to Congress the Boy Scouts of America said that 58,934 institutions are sponsors for the nation's Scouting Units. Of this number 18,739 operate two or more Scout programs such as Cub Scouting for boys 8, 9 and 10 years of age, Boy Scouting for boys 11 through 13 and Exploring for those 14 years old and upward.

The Whole Scout Family, all three programs, are sponsored by 3,446 institutions, making it possible for a boy to enjoy the three Scouting programs under the same sponsorship for a ten year span, from age eight to eighteen.

music

mirth

the midwinter's
will be

maestro

DINN
and FL

Wedne
G
Conrad Hilton
$7.50 G G

...'s best bet
...inner-dance yet

...DANCE
... SHOW

...bruary 11

...room

... 7:30 p.m.

... Gould, Chairman

melody

m m m—

For greater protection of abutment teeth and patient comfort

the MODERN CLASP by Nobilium

Modern Clasps have more "give", show a *minimum* of metal. Illustrated here are several basic types for greater protection of abutment teeth, longer mouth service, better aesthetics.

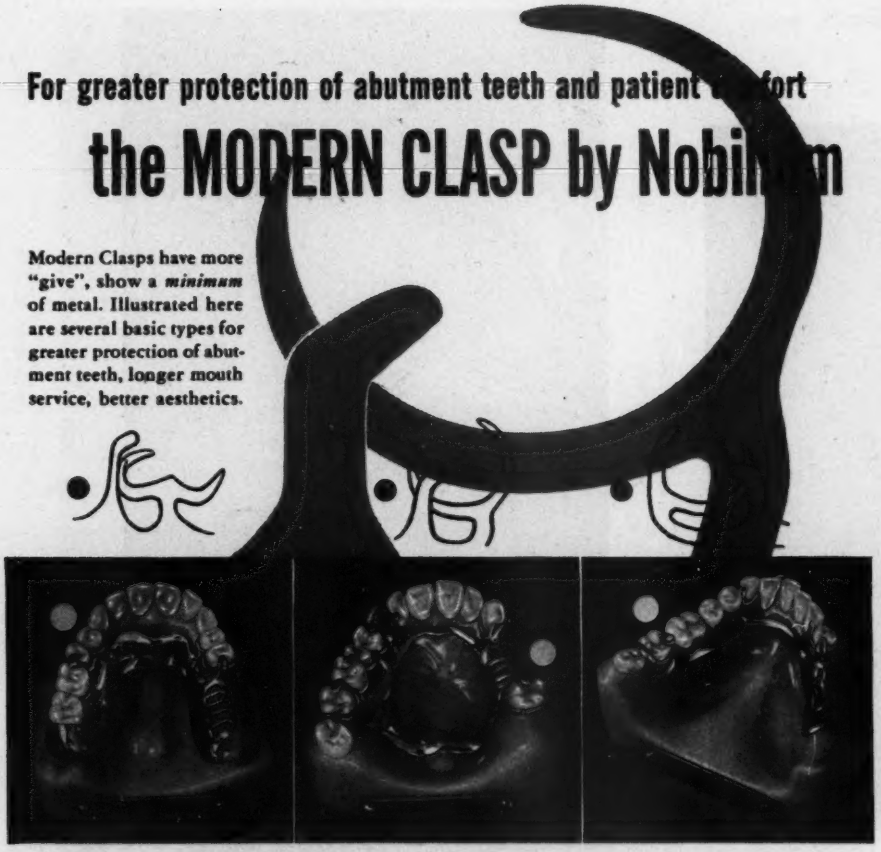

THE functional designs of Modern Clasps eliminate stress and strain on abutment teeth, prolong their life and protect them from the clutching grasp of ordinary clasps—yet hold the appliance firmly and comfortably in place. The gentle, rather than rough, clasping action is due to the fact that the fingers of the clasp are independent of the rest. This separation provides not only for greater flexibility and stability in the clasp but greater adjustability—a factor that lengthens the service life of the case and the abutment teeth.

Add the advantageous physical properties of Nobilium, Aristocrat of Chromium Alloys, and you can be assured of restorations that give an unlimited mouth service. For maximum strength with lightness, maximum hardness with resiliency and maximum satisfaction, entrust the design and processing of your partials to your nearby Nobilium laboratory.

NOBILIUM PRODUCTS, INC.

125 N. Wabash Ave., Chicago 2, Ill. • 914 Walnut St., Philadelphia 7, Pa.

NOBILIUM OF MIAMI, INC., 1440 N.W. 36th St., Miami 42, Fla.

NOBILIUM COMPANY OF EUROPE AB., Götgatan 108, Stockholm, Sweden

Classified Advertising

FOR SALE

For Sale: 2-chair office and practice 120 miles west of Chicago, 30,000 population. Ritter equipment, including x-ray. Office of the late Dr. Charles P. Danreiter. Immediate sale desired by widow. Write Mrs. Charles Danreiter, Central Trust Bldg., Sterling, Illinois.

For Sale: Very busy well equipped air-conditioned 2-chair office, established 29 years West Side of Chicago. Tile-walled operating rooms and x-ray room. FM music in all rooms. Large excellent practice. Excellent transportation—bus, "L" and streetcar to door. Good parking. Low rent. Must be sold immediately; best offer. Telephone VAn Buren 6-0221.

For Sale: Field Annex. Fully equipped dental office and beautifully appointed reception room. Occupant going to practice full time on far South Side. Can refer some excellent patients to right man. Full price, $800.00. Telephone HEmlock 4-8700 or STate 2-3226.

For Immediate Sale: Modern Loop office. Address B-8, The Fortnightly Review of the Chicago Dental Society.

For Sale: Northwest Side. Dental office and laboratory, equipped with reception room and four furnished living rooms. Have been in this dental office since 1940. Reasonable rent. Newly decorated. Good business district. A-1 transportation. Full price, $1,850.00. Kindly give 'phone number when writing. Address B-9, The Fortnightly Review of the Chicago Dental Society.

For Sale: Weber "F" Majestic unit; S. S. White Diamond No. 3 chair; American cabinet—all cream-white and in excellent condition. Reasonable offer accepted. Phone Elgin 183.

For Sale: Beautiful ground floor fully equipped dental office, 4255 W. 63rd St. Medical building, air-conditioned, plenty room for expansion. Retiring after 34 years in practice. Call POrtsmouth 7-1554 for appointment.

For Sale: DENTAL EQUIPMENT—complete outfits—Ritter, Weber and White; x-rays. Reasonable. Reputable firm. Telephone DIversey 8-8300.

For Sale: General Electric CDX floor-model x-ray machine, in excellent condition. Reasonably priced. Telephone Village 8-7787.

FOR RENT

For Rent: Office and laboratory in modern, air-conditioned ground floor medical center. Ravenswood area. LOng Beach 1-6996.

For Rent: MONROE BLDG., 104 S. Michigan Ave., corner Monroe St. Now available, two connecting unfurnished private offices, each with large window facing building court for all-day use, in suite occupied by two physicians—share reception room space. H. F. POCOCK, Manager, Room 230, HArrison 7-0260.

For Rent: Beautiful ground floor 2-chair dental office suite located 1932 W. Irving Park Rd. Near Lincoln, Damen and Ravenswood "L." Telephone BIttersweet 8-7100 or BUckingham 1-5258.

For Rent: Offices at very resonable rentals. Marquette Medical Building, 6155 S. Kedzie. Telephone Mr. L. J. Herman at MOnroe 6-3456 or SPaulding 2-4832.

For Rent: ORAL SURGEON—ORTHODONTIST ONLY—space available May 1st in new air-conditioned medical building, located at 63rd & Washtenaw. Telephone Dr. Baker, GRovehill 6-4828.

For Rent: Dental office available with medical group. South Side, air-conditioned, ground floor building. Telephone MIdway 3-2800.

GARLAND BUILDING

111 North Wabash Avenue, Corner Washington St.

A few well located units now available. Can be divided to suit your requirements.
Complete X-Ray service in the building.

BELL & HEFTER

Room 1803 Management CEntral 6-8524

WE CAN ASSIST YOU If you are an employer needing help . . . If you are an employee seeking a position

SHAY MEDICAL AGENCY

Suite 1935, Pittsfield Bldg., 55 E. Washington St. Telephone STate 2-2424

A complete service in medical and dental personnel . . . Nation Wide

NOW...
variable
kilovoltage

WEBER

No. 6-B
RayDex
wall type

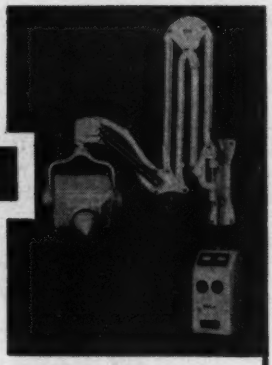

The 6-B RayDex offers complete diagnosis at very moderate cost, with a minimum of space required. Available in 8 beautiful colors. Ask to see the many features.

M. LARSON COMPANY, INC.
225 N. PULASKI ROAD
CHICAGO 24, ILL. VAn Buren 6-8070

For Rent: Fully equipped North Side dental office, share reception room with prominent physician. Busy office with solely referred practice. Owner leaving for two-year tour of duty, desires dentist to take over practice during this time. Prefer recent draft exempt graduate or dentist released from service. Call UPtown 8-1335.

For Rent: Available February 1st. Unfurnished office—2 rooms and laboratory; share reception room with adjacent physician's office. Corner of Oak Park Avenue and Harrison St., in Oak Park. Call MUseum 4-7370 or write P. O. Box 487, Oak Park.

For Rent: Dental office—2 rooms, share reception room with physician. Has been a dental office for 30 years. Air-conditioning; Venetian blinds. 2801 West 63rd St. Telephone CEdarcrest 3-9657.

WANTED TO PURCHASE

Wanted: Chicago Dental Society member wishes to purchase Loop dental office and good will. Strictly confidential. Address B-5, The Fortnightly Review of the Chicago Dental Society.

Wanted: To buy modern well established dental practice with active patient list, preferably North, Northwest or suburbs. Address B-6, The Fortnightly Review of the Chicago Dental Society.

Wanted: To purchase well established dental practice, active patient list and equipment. Replies will be held in strict confidence. Address B-10, The Fortnightly Review of the Chicago Dental Society.

Wanted: Second hand small mobile American cabinet, cream-white. Telephone MIdway 3-2390.

Wanted: 1 air compressor, 1 small modern cream-white cabinet, 1 chair. Address B-14, The Fortnightly Review of the Chicago Dental Society.

ASSOCIATES OR HELP WANTED

Wonderful opportunity for one or two dentists, full or part time. Draft exempt. Good extractor. Good salary for all-around man. Busy South Side office. Retiring soon. Telephone: Office, NOrmal 7-2313; home, FAirfax 4-0644.

Wanted: Experienced dental assistant. Modern office on Near North Side. Excellent starting salary if qualified. Write particulars please. Address B-3, The Fortnightly Review of the Chicago Dental Society.

Wanted: Dental assistant with knowledge of operating dental office. Location, South Side, vicinity Archer & California. LAfayette 3-2626.

DENTISTS MODERN SUITES NOW AVAILABLE DENTISTS

S. W. Corner Belmont-Central Building

NORTH LIGHT
MODERATE RENTAL

RECEPTION ROOM
TOP LOCATION

KENNY BROTHERS

802 Washington Blvd. Phone HAymarket 1-2700

Wanted: Dental assistant by Oak Park orthodontist. Interesting permanent position for intelligent young woman. No evenings. Salary commensurate with ability and experience. Address B-4, The Fortnightly Review of the Chicago Dental Society.

Wanted: Experienced dental assistant. 4½ days a week, no evenings. Good salary. Prefer girl on South Side. Office at 10712 Ewing Ave. Telephone REgent 4-6679.

Wanted: Dental assistant, vicinity 79th & Exchange Avenue. Telephone BAyport 1-6626 before 5:00 p.m.

Wanted: Dentist, Alabama license, to take over lucrative practice while owner is in service. Birmingham, Alabama. Two operating rooms; new Ritter equipment including motor chairs. Wall type Weber x-rays. Well equipped laboratory. Modern air-conditioned building. Address Dr. R. A. Duvall, Jr., 2808 - 30 Street, West, Birmingham 8, Alabama.

ASSOCIATIONS OR SITUATIONS WANTED

Periodontist and Oral Pathologist: Board qualified. Six years experience in the combined specialties. Chief periodontist and oral pathologist in government hospitals for last three years. Wishes association with practicing periodontist or oral pathologist. Will terminate service with USAF on March 1st. Address B-7, The Fortnightly Review of the Chicago Dental Society.

Graduate Student in Oral Surgery, Illinois license, desires part time work with dentist. One or two evenings and Saturdays—or Saturdays alone. Loop or North Side preferred. Address B-11, The Fortnightly Review of the Chicago Dental Society.

Dentist, recent graduate, desires part time position with busy practitioner. Address B-12, The Fortnightly Review of the Chicago Dental Society.

MISCELLANEOUS

Repairing, refinishing, and servicing dental equipment. We specialize in refinishing in all colors. Get our prices first! We go anywhere. We buy and sell used dental equipment. **Daber Medical and Dental Equipment Company,** 1919 W. Irving Park Rd. Telephone GRaceland 7-3230. After hours by appointment.

HYPNOTISM INSTRUCTION: Evening and Wednesday afternoon classes. Under direction of Edwin L. Baron, Ph.B., Hypnotism Institute of Chicago, 64 West Randolph Street, Chicago 1 RAndolph 6-1497.

Leffel Dental Laboratory: Inlays, bridges, jackets, precision attachment cases from hydrocolloid impressions. Telephone Morton Grove 2275.

A
Very
Happy
New Year
to the
Dental Profession

55 E. Washington St.
Chicago 2, Ill.

steiner laboratories

Best known name in precision Restorations

Precision Attachments
Stressbreakers
Better partial dentures
Cast fixed bridgework
Hydrocolloid
technique

1822-26
Pittsfield Bldg.
FRanklin 2-4316

NOTICE FOR MEMBERS

Use the form below on your office door to advise your patients that your office will be closed during the 1953 Midwinter Meeting.

This office will be closed all day Monday, Tuesday,

and Wednesday, February 9-11. Doctor is attending

the 1953 Midwinter Meeting of the

Chicago Dental Society.

WHY NOT YOU - Hundreds of your colleagues are now extending time payment courtesy to their patients BUT receive IMMEDIATE CASH from US.

VERY LOW RATES — The lowest budget fee ever offered. A dignified service by a small organization serving the community for 20 years and qualified to serve your patients in a manner befitting your profession.

WITHOUT RECOURSE

WITHOUT ENDORSEMENT LIABILITY

WITHOUT REPURCHASE AGREEMENT

The Collection Problems and Losses Are Ours

Phone or write for details — No salesmen will call

G. A. F. Professional System

SPECIALIZING IN PROFESSIONAL BUDGET FINANCING

139 N. CLARK STREET **Phone DEarborn 2-7119**

(Continued from page 12)

ILLINOIS STATE AND CHICAGO DENTAL ASSISTANTS MEETING TO BE HELD FEBRUARY 7 TO 12

The Illinois State Dental Assistants will hold their Annual Meeting in conjunction with the Midwinter Meeting at the Conrad Hilton Hotel. On Saturday, February 7, the House of Delegates meet in Room 12 on the 4th floor. On Sunday, February 8, the speakers for the day will be Mrs. Anne V. Zinser, Chicago; Dr. Wayne Graham, Morris, Ill., and Dr. Paul Edmand, Chicago. At the General Session on Sunday afternoon, special guests will be the A.D.A.A. president, Marie Johnson, who will give a short talk on her theme for the year—"WORK—Just a Little More," and Sylvania Hazell, president of Ontario Dental Nurses and Assistants Association, who will bring greetings from Canada.

The social function will be a Tea on Sunday at 5:00 p.m. in Private Dining Room 2 on the 3rd floor. At this affair, the Capping Services for four assistants from Moline, Illinois, and the Installations of Officers will take place.

The Chicago Dental Assistants meeting will include some well-known speakers—Dr. Thomas J. Zwemer—"The Child Patient"; Dr. H. A. Askey—"Good Quarterbacking Wins"; Dr. William Heron—"Psychosomatics"; Dr. Dorothea Radusch—"Nutrition" and Dr. Howard E. Gillette—"Problems in Oral Surgery Practice."

Luncheon will be held Wednesday, February 11, in the Crystal Ballroom of the Blackstone Hotel.

NEW SPECIALTY BOARD TO BE FORMED

An organizational meeting for the establishment of the National Association of Somatoprosthetics and Rehabilitation, Inc. will be held Monday, February 9 (during the Midwinter Meeting of the Chicago Dental Society) at 1:30 in Room 20 of the Conrad Hilton Hotel, Chicago,

P K T C A T C P K
Just better partials
Stress breakers with function and simplicity
Dentures Acrylics with wrought wire
Room 1900
Pittsfield Building
55 East Washington Street
Chicago 2
FR 2-2708

20 Years
PROFESSIONAL MEN ONLY
• An experienced service helping doctors save time and money
• Business problems
• Income taxes
• Office systems and records
• Auditing
J. P. REVENAUGH
H. F. KEISTER
59 E. MADISON ST.
PROFESSIONAL BUSINESS MANAGEMENT
STATE 2-2282

Illinois. All men who are interested in, affected by, or active in somatoprosthetics (fabricating obturators, artificial eyes, ears, face masks, hands, implants, etc.) are invited to collaborate in forming a Dental Specialty Board at this meeting.

All present will be invited to join the Association, officers will be elected and committees will be formed. It will be a well-planned and informative meeting and will afford an opportunity for all men interested in and engaged in the rehabilitation work to jointly plan, work and help one another.

The following men are acting as the incorporators for the National Association of Somatoprosthetics and Rehabilitation: Joseph E. Schaefer, M. D., D. D. S., John R. Thompson, D. D. S. and A. C. Fonder, D. D. S. Dr. Fonder recently stated: "There are, at present, one-quarter million congenital cleft palates and, in all, well over a million handicapped who must turn to the dental profession for help and we, in good conscience, must do our part."

DINNER TO HONOR DR. BAUMANN

Dr. Edwin W. Baumann will be honored on February 17 at a dinner to be held in the Crystal Room of the Palmer House, 6:30 p.m. Tickets will be $7.00. For reservations, 'phone LAkeview 5-8046 or SOuth Chicago 8-1823.

RETURNS!

Doctor: "I don't like to mention it, but that check you gave me has come back."

Patient: "Well, that sure is funny, Doc, so did my lumbago."

APPLICANTS FOR MEMBERSHIP

Basile, Rudolph J. (Loyola 1952) Northwest Side, 6745 W. Belmont Ave. Endorsed by A. H. Altern and Victor L. Griseto.

Bierman, Leo V. (Loyola 1921) West Side, 1355 S. Ashland Ave. Endorsed by Irwin B. Robinson and Daniel M. Laskin.

Bonk, Edward L. (Loyola 1952) West Side, 4459 W. Madison St. Endorsed by Edward P. Kinzie and Robert J. Carroll.

Bowen, Marion S. (N.U.D.S. 1952) North Side, 2374 N. Lincoln Ave. Endorsed by Paul A. Silver and Irvin W. Litman.

Catrombone, Dominic J. (Loyola 1947) Northwest Side, Camp Atterbury. Endorsed by E. J. Coglianese and Gerard J. Casey.

Grosskreuz, Hans (N.U.D.S. 1952) North Suburban, 636 Church St., Evanston. Endorsed by William E. Mayer and Clarence C. Heamon.

Janks, Leo G. (N.U.D.S. 1952) North Suburban, 4 S. Genesee St., Waukegan. Endorsed by R. C. Williams and Henry B. Baum.

Kowal, Case (U. of Ill. 1944) West Side, 1846 W. Cullerton St. Endorsed by Anthony J. Malone and S. S. Metcalf.

Nichols, N. James (N.U.D.S. 1952) North Suburban, 1893 Sheridan Rd., Highland Park. Endorsed by C. V. Nichols and John V. Lenburg.

Novak Marilynn A. (U. of Ill. 1952) West Suburban, Veterans Hospital, Hines. Endorsed by L. O. Boyd and Joseph C. Novak.

Powles, Frank W. (U. of Ill. 1952) North Suburban, 666 E. Northwest Highway, Mt. Prospect. Endorsed by Edward C. Wach and Joseph W. Jun.

Restarski, Thaddeus E. (Loyola 1952) Northwest Side, 2800 Milwaukee Ave. Endorsed by E. P. Boulger and R. G. Handschu.

Ryan, Hugh H. (N.U.D.S. 1952) South Suburban, 1525 E. Chicago Rd., Chicago Heights. Endorsed by Lloyd G. Bettenhausen and Peter P. Iagmin.

Schneider, Walter H. (U. of Ill. 1951) North Suburban, 1142 - 27th St., Zion. Endorsed by L. O. Boyd and J. A. Studebaker.

BEAUTIFUL TRANSLUCENT PORCELAIN AND ACRYLIC JACKETS
that you would be proud to put in your own mouth
We pick-up and deliver to the Chicago area
M. W. SCHNEIDER DENTAL LABORATORY
27 EAST MONROE ST., CHICAGO 3, ILLINOIS CEntral 6-1680

TOOTH SELECTION IS SIMPLIFIED
with TRUBYTE
Bioform®
ASSORTMENT 351

the Workable Mould Guide and Shade Selector Assortment of Trubyte Bioform Teeth.

Immediate availability of the complete range of Trubyte Bioform moulds at the chair facilitates the selection of the forms and shades most suitable for a particular case.

Let us show you this convenient assortment.

Frink Dental Supply Co.

LOngbeach 1-3350-3351 4753 Broadway—Chicago, Ill.

FREE PARKING

FOR THE *Very Finest* dental restorations

SINCE 1919 PHONE AVenue 3-4710

Schroeder's

FOR

SATISFACTION

NEWS OF THE BRANCHES

(Continued from page 14)

shock to his many friends. . . . Chester Bellan is convalescing in Presbyterian Hospital. . . . Harold Gillogly fell on his way to the last West Side meeting and he still cannot be reached at his office? . . . There is some high-class talent in a few professional families. Harry Brown's son is director of the Tri-State Symphony in Davenport. Harry himself, during his school days, was quite a piccolo player with several name bands. . . . Bob Tuck and Santa Claus supervised the installation of a train set for his little six-year-old daughter. . . . Congratulations to Gerard Casey who has been appointed secretary of the American Dental Association Council on Hospital Dental Services and the Council of the National Board of Dental Examiners. Just stepping stones for Jerry. . . . O. V. Anderson, Oscar to his hundreds of friends, who moved to the West several years ago, raises cattle for breeding stock. . . . Season's Greetings from Frank Conklin, retired, now of Canada and Florida—artist and dentist. He put all his art in beautiful inlays. . . . Smoke is billowing out of Jack Reilly's building at 41st and Madison, "And that ain't Jack burning out an inlay." He won't be working there for some time.—*George Walls, Assistant Branch Correspondent.*

NORTH SIDE

Just one more week remains 'till the finest dental meeting on earth convenes, the Midwinter Meeting of the Chicago Dental Society. All North Siders can well be proud of their parent society, for no meeting draws more favorable nationwide response than this one. Many of our branch members will participate as clinicians and workers, and will add much to its success. . . . Reports have it that Irv Secter was appointed an adviser and instructor by the institute of medicine and dental hypnosis. The in-

Edward Sanatorium

NAPERVILLE, ILLINOIS
30 miles west of Chicago
EST. 1907

FOR THE TREATMENT OF TUBERCULOSIS

Jerome R. Head, M.D.—Chief of Staff

Ideally situated — beautiful landscaped surroundings — modern buildings and equipment

A-A rating by Illinois Department of Health
Full approval of the American College of Surgeons
Active Institutional member of the American Hospital Association

For detailed information apply to

Business Office at the Sanatorium

Telephone Naperville 450

SERVICE AS NEAR AS THE PHONE ON YOUR DESK

Call us for NEY GOLD and TECHNIC

CEntral 6-0791

The J. M. NEY COMPANY

Dependable Products . . . Helpful Service

Since 1812

stitute is directed by Dr. Heron, who appeared on the North Side's program about a year ago. . . . Your correspondent was requested to inform the friends of former North Sider Merrill Killip, that he is on the staff of the Soldiers' and Sailors' home at Quincy, Ill. and that he is doing fine. . . . Arnold Liesemer has been home sick and hopes are that his recovery will be speedy. . . . Getting back to the Midwinter meeting and the role of North Siders, special mention should be given to the following: George Hax, who is chairman of the Monthly Meeting Program Committee; Ed Kirby, chairman of the Committee on Dental Health Education; Wilfred Corcoran and Don Wise, who are chairman and vice-chairman, respectively, of the General Clinic Division; Orville Larsen, chairman of the Exhibit Registration Committee; Grant Vartabedian, vice-chairman Information Committee; and Bas Cupis, chairman of the Publicity Committee. Our hats are off to these boys and the others not mentioned who will contribute so much of their time and effort to this fine meeting. North Side has one other chairman of a Chicago Dental Society committee and that's Bill Osmanski who heads our sports group. . . . I've been requested to urge your assistants to attend the Midwinter Meeting, as there has been an interesting program planned by the Dental Assistants Association. Your correspondent has a new address and telephone and directs your future communications to 6420 N. LeHigh, ROdney 3-2111.—*Edward O. Benson, Branch Correspondent.*

SOUTH SUBURBAN

I guess the holidays have taken something out of our gang because my usual sources of news don't have anything much of activities or doings to report. . . . Congratulations to the Madorys on the arrival of the latest income tax deduction—a son, as yet unnamed. . . . Got a very nice Christmas card from Captain Pete Palulis stationed in Germany; he

DSB

THE DOCTORS' SERVICE BUREAU

Owned and Operated by Members of the Chicago Dental and Medical Societies

offers—

FREE CREDIT REPORTS
To keep your losses low

FREE LETTERS TO DELINQUENTS
To collect slow accounts at no charge

A COLLECTION SERVICE
At less than 25% on average

THE DOCTORS' SERVICE BUREAU • CEntral 6-6446 • 201 North Wells St.

CALL US FIRST

STATE 2-5393

FOR MALPRACTICE AND LIABILITY INSURANCE

HUNTINGTON AND HOMER, INC.

400 W. Madison Street—(The Chicago Daily News Building) CHICAGO 6, ILL.

AGENTS FOR THE DISABILITY AND HOSPITAL PLANS OF THE CHICAGO DENTAL SOCIETY

expects to return to the States this spring. . . . I wonder if anyone has heard from Henry Cubbon, who is reported to either be in Europe or on his way there. . . . While in Florida, I got a call from Harold Drummond inviting me to be his guest up at the swank Fort Lauderdale Hotel, but I was so busy chattering my teeth, I couldn't get unfroze in the beautiful sunshine. . . . Just got word that Otto Reithel has been ailing since the first of the year and I do hope by the time he gets to read this column, he will be up and around again. . . . Tiberi has been giving the eye to those new V-8 Buick Riviera's. Don't be too surprised if he shows up at the meeting driving one of the new jobs. . . . The dentists of Chicago Heights can hold up their heads with pride for the handsome way they have contributed their financial share for the rejuvenation of the Old Bloom Recreation Center. This is a community project that was financed by voluntary contributions and a great deal of the effort was put in by our own able Lloyd Bettenhausen. . . . See you all at the Midwinter meeting; that's all for now.—*H. C. Gornstein, Branch Correspondent.*

NORTH SUBURBAN

Now hear this! You are strongly urged to see that your wife, sweetheart, assistant, and any other assorted feminine members of your office and household staff attend the special ladies' feature of the ensuing Midwinter Meeting, namely the Luncheon and Fashion Show to be held in Field's Narcissus Room on Tuesday, February 10, at 12:30. President Jim Keith and Chairman Fred Verink have worked very diligently to provide an affair of real interest for the gals while the rest of us are attending the professional sessions of the meeting. For all her efforts during the year, the little lady certainly deserves this opportunity. In order to insure the greatest degree of success of this venture, you are asked to purchase tickets in advance. We know that Jim and Fred are counting on the cooperation of their own North Suburban brethren. . . . The January North Suburban meeting was another feather in the cap of Russ Johnson. It was a nice turnout. During the meeting we heard a report on the status of Thomas Michiels, of Park Ridge, the newcomer in our midst who, with his wife and son, was stricken so badly with polio. That certainly strikes home for us and we hope that all members do their share to aid our unfortunate neighbor. . . . This and That: Ed "Fisherman" Sullivan has returned from Florida with a beaut of a tan and some new stories. Seems as though he caught a record-breaker sailfish, so big that he has to remodel his home to put the mounted fish on display. What a story! . . . Jim Plants went down to Springfield to aid in the inauguration of his friend, William Stratton. . . . Bill Sherwood, of Libertyville, who just had a daughter, Christina Marie, recently, is closing his office at the request of Uncle Sam and joining the military. Walter Raymond, of Wilmette, is another who has been tapped for military service. John and Annette Boyle checked in with another income tax deduction shortly before midnight, December 31. Nice timing, John! Bomb Bommerscheim hasn't been around lately. Rumor is that he is in Florida. Bill Murray trained out to Los Angeles and the Rose Bowl game. Bill McGuire is limping around these days because of some strenuous volley ball with the youngsters. . . . That's all for now.—*Robert B. Jans, Branch Correspondent.*

Exclusive Jacket Work
Porcelain or Plastic
The best proof of what we can do for you is in a personal test. You be the Judge, Doctor!
1922 PITTSFIELD BLDG. CEntral 6-0557
BAKED PORCELAIN EXCLUSIVELY
Cassill
PORCELAIN DENTAL
Laboratory

a permanent bond...

amazing resin cement

will not wash out...

DuraCement

HARD, STRONG, LASTING

DuraCement is hard, strong, dense. Superior to zinc cements, it forms a permanent, mechanical bond that will not wash out, crumble or disintegrate.

ALL-PURPOSE VERSATILITY

DuraCement forms a lasting seal between tooth enamel or dentine, and gold, porcelain or acrylic on jacket crowns, bridges, inlays, facings. It is non-irritating to nerve, pulp or tissue; unaffected by heat, cold, or mouth fluids.

SATISFACTION GUARANTEED

Use DuraCement on several cases. Color blending, consistency of mix, and speed of application are easily controlled. The bond sets permanently in 6 minutes . . . If you are not entirely satisfied, remainder of package may be returned for full credit.

Use DuraCement for . . .

porcelain, gold, acrylic

jacket crowns, inlays, bridges

Order through your dealer

The DuraCement introductory kit includes Liquid, Dropper, and 4 shades of Powder. $11.50 value for $10.00.

Reliance DENTAL MFG. CO.
22 E. VAN BUREN ST. CHICAGO 5, ILL.

DuraCement is guaranteed by the makers of DuraBase

See DuraBase and DuraCement demonstrated
Booths 86-87

STANDARD invites you to visit Booth 169 at the Midwinter Meeting of the Chicago Dental Society.

Here you will see the workmanship and fine materials which we make available to you. We stand ready, always, to meet your most exacting requirements.

☆

STANDARD DENTAL LABORATORIES

OF CHICAGO, INC.

EST. 1922

Telephone to All Depts. DEarborn 2-6721

225 N. WABASH AVE. CHICAGO, ILL.

VACUUM FIRED PORCELAIN JACKET CROWNS

a First with Kramer

The very FIRST VACUUM FIRED porcelain jacket crowns ever shown to the dental profession were put on exhibit by KRAMER during the February 1951 Chicago Mid-Winter dental meeting.

At that time the nation's greatest dentists, finest dental technicians, as well as the world's outstanding dental manufacturers and their top staff experts acclaimed them to be without question the finest porcelain jacket crowns ever shown.

It is a matter of record, and proven consistently ever since, that the KRAMER Vacuum Fired Porcelain Jacket crown is a phenomenal, and still exclusive, success.

Until *YOU*, Doctor, have tried these very beautiful Porcelain Jacket Crowns you just will not know what truly vacuum fired porcelain crowns can really be like.

See them on exhibit at Booth 25 during the 1953 Chicago Mid-Winter meeting, or better yet, send us your impressions and have KRAMER porcelain experts vacuum fire your porcelain jacket crown cases.

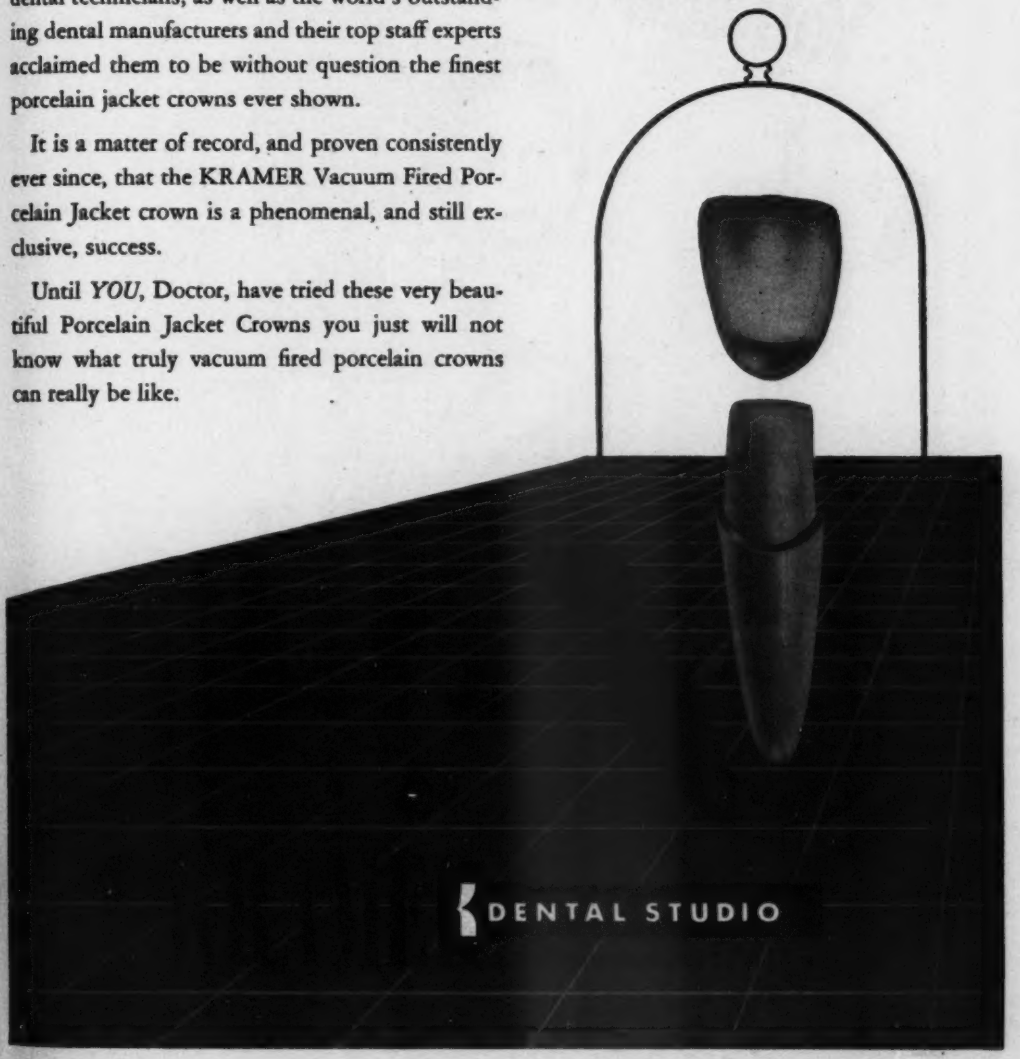

You can help, too!
FIGHT INFANTILE PARALYSIS
JOIN THE MARCH OF DIMES
THE NATIONAL FOUNDATION FOR INFANTILE PARALYSIS · FRANKLIN D. ROOSEVELT, FOUNDER

THE TRUBYTE Bioform®

PROFESSIONAL DENTURE SERVICE UNIT

Provides the important elements needed to increase your success in full and partial denture work.

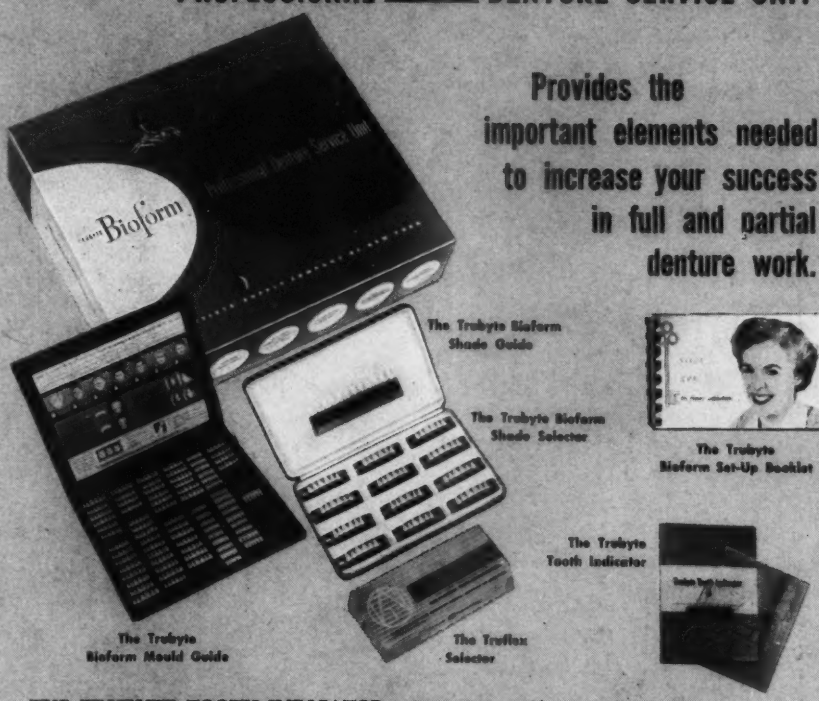

THE TRUBYTE TOOTH INDICATOR — the accurate guide to tooth selection.

THE TRUBYTE BIOFORM MOULD GUIDE — enables you to verify your mould selection.

THE TRUFLEX SELECTOR — the flexible selection rim.

THE TRUBYTE BIOFORM SHADE GUIDE — to assist your preliminary shade selection.

THE TRUBYTE BIOFORM SHADE SELECTOR — verifies your shade selection in the mouth.

THE TRUBYTE BIOFORM SET-UP BOOKLET — representative set-ups of all upper moulds.

THE DENTISTS' SUPPLY COMPANY OF NEW YORK

220 WEST 42nd STREET, NEW YORK 36, N. Y.

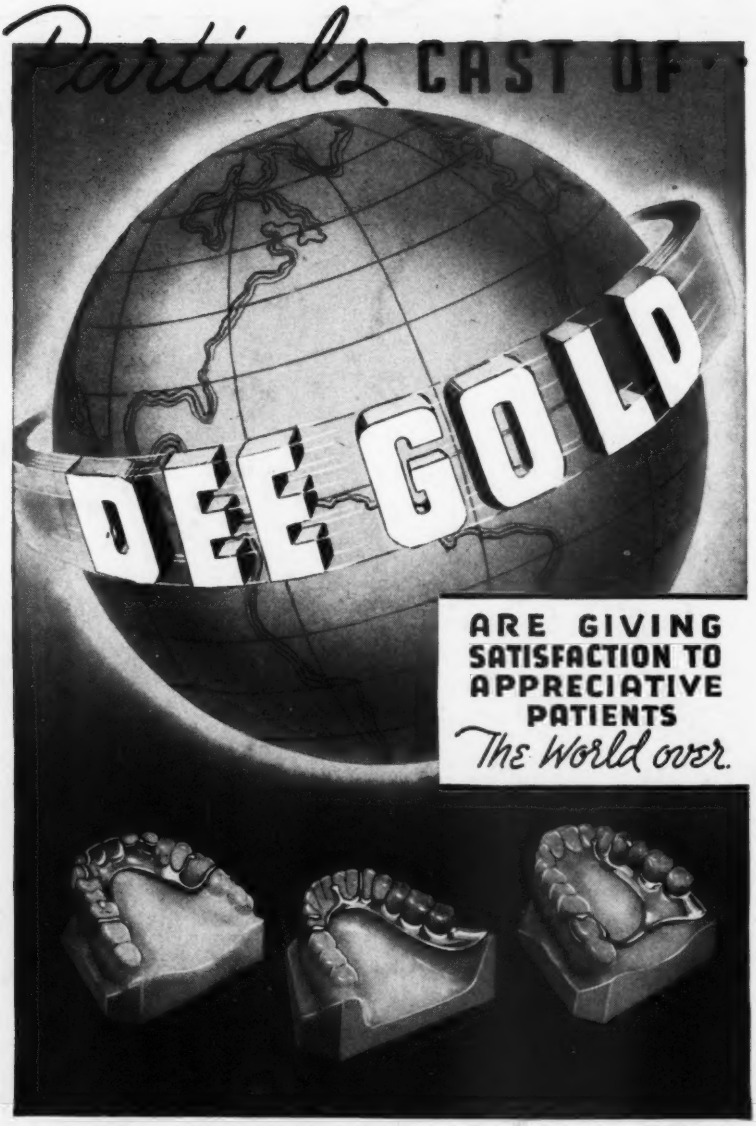

PRECIOUS METALS • DENTAL SPECIALTIES • REFINING • DEE GOLD

HANDY & HARMAN

DEE PRODUCTS GENERAL OFFICES & PLANT
1900 WEST KINZIE STREET • CHICAGO 22, ILL.
TORONTO 2B, ONTARIO, 141 JOHN ST. • LOS ANGELES 63, CALIF., 3625 MEDFORD ST.